

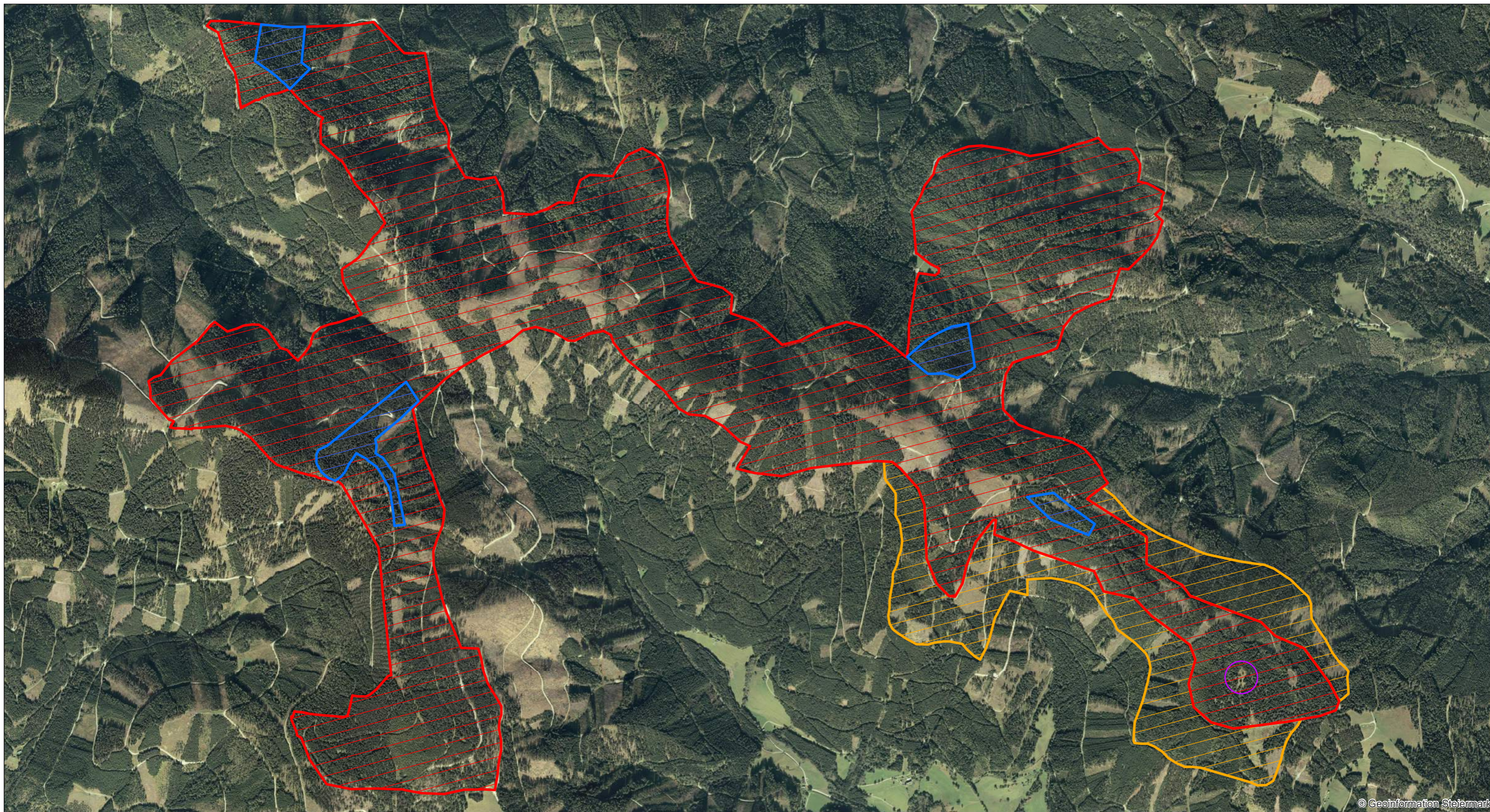



# Niedere Tauern, Ostausläufer, Höhenrücken Finsterwald-Hammerschlag

## Unterschutzstellung gemäß §5 NschG



© Geoinformation Steiermark

- Legende**
-  Zone A
  -  Zone B
  -  Zone C
  -  Kraubathecker Kirtag

Datenquelle: GIS-Steiermark, BEV  
Erstellung: Amt der Stmk. LR.  
Abteilung 13, Umwelt und Raumordnung  
Referat Naturschutz  
GIS-Digitalisierung: Michael Hierzmann  
Stand: 05.06.2014

**1:18.000**

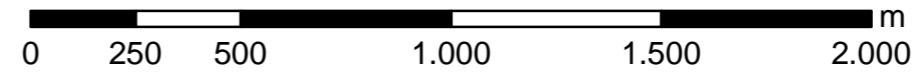

GIS

Das Land Steiermark

Naturschutz